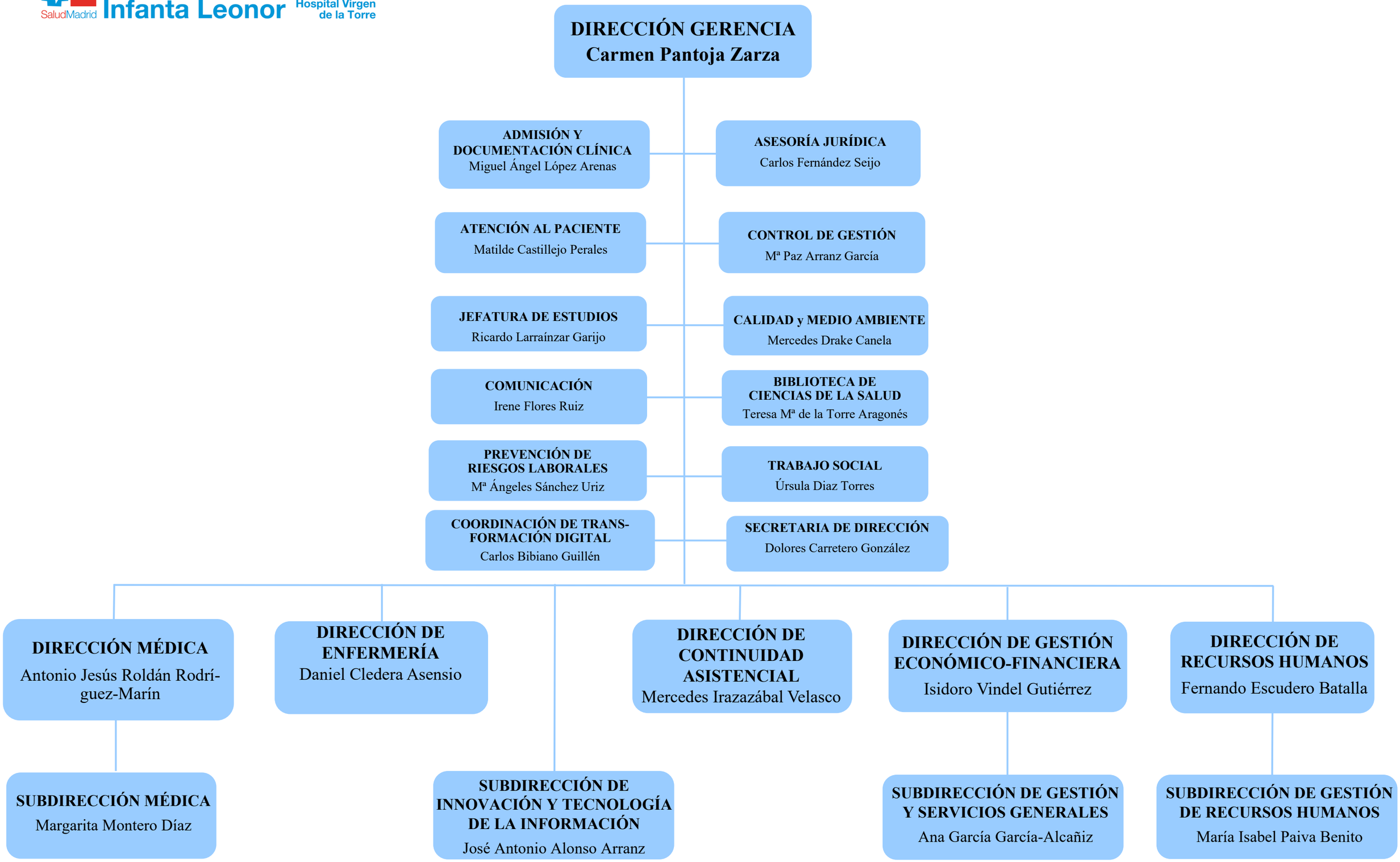Hospital Universitario Infanta Leonor
SaludMadrid
Hospital Virgen de la Torre