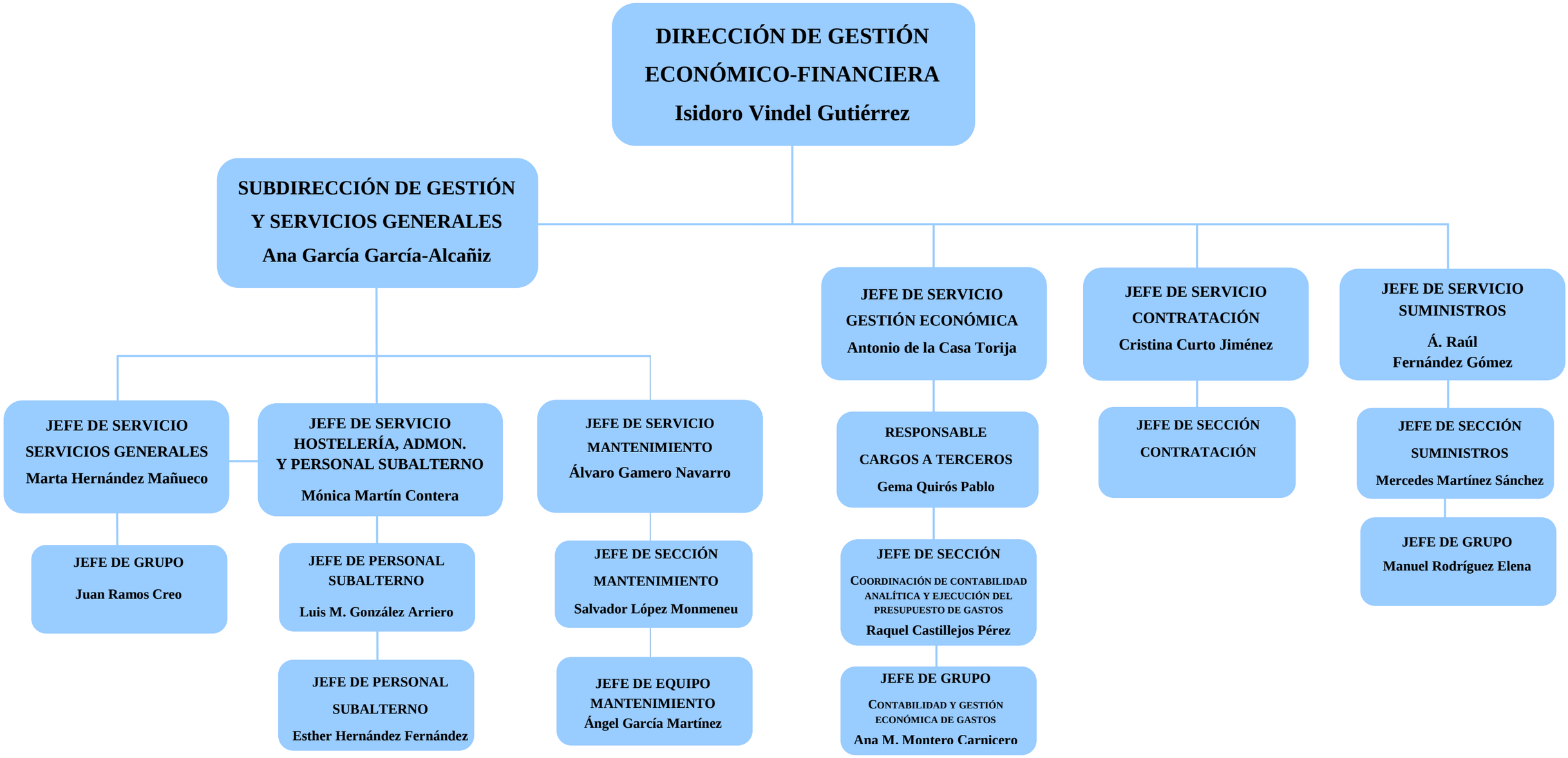Hospital Universitario Infanta Leonor
Hospital Virgen de la Torre