

Allegro, con eleganza, con fiducia ♩ = 84-88

11

13

15

17

19

21

5 2 1 3 1 4 2 1

cresc.

23

2 1 5 3 5 5 3 1 5 2

ff

25

3 5 2 3

ff

27

2 2 2 3

29

rit.

dim.

Procedimientos selectivos para ingreso y acceso al Cuerpo de Profesores de Música y Artes Escénicas. Especialidad Fundamentos de Composición.

Madrid 2021

Arranque para el lied instrumental

Procedimientos selectivos para ingreso y acceso al Cuerpo de Profesores de Música y Artes Escénicas. Especialidad Fundamentos de Composición.

Madrid 2021

Realización a 4 voces del siguiente Tiple-Bajo

Adagio Assai

13

17

21

**Procedimientos selectivos para ingreso y acceso al Cuerpo de Profesores de
Música y Artes Escénicas. Especialidad Fundamentos de Composición.
Madrid 2021**

Arranque para la invención a dos voces

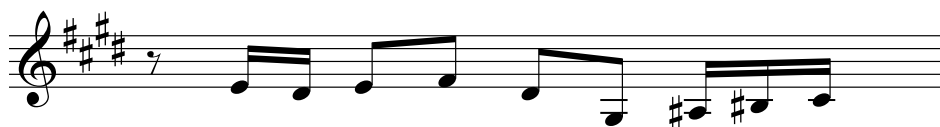

Procedimientos selectivos para ingreso y acceso al Cuerpo de Profesores de Música y Artes Escénicas.
Especialidad Fundamentos de Composición.
Madrid 2021

Arranque para el lied instrumental

Lento, rubato ♩ aprox. 60

Violonchelo

Piano

4

mf

mf

Procedimientos selectivos para ingreso y acceso al Cuerpo de Profesores de Música y Artes Escénicas. Especialidad Fundamentos de Composición.
Madrid 2021

Realización a 4 voces del siguiente Tiple-Bajo

4

7

10

14

17

20

23
