

6 . EVOLUCIÓN DE LA OCUPACIÓN DEL SUELO

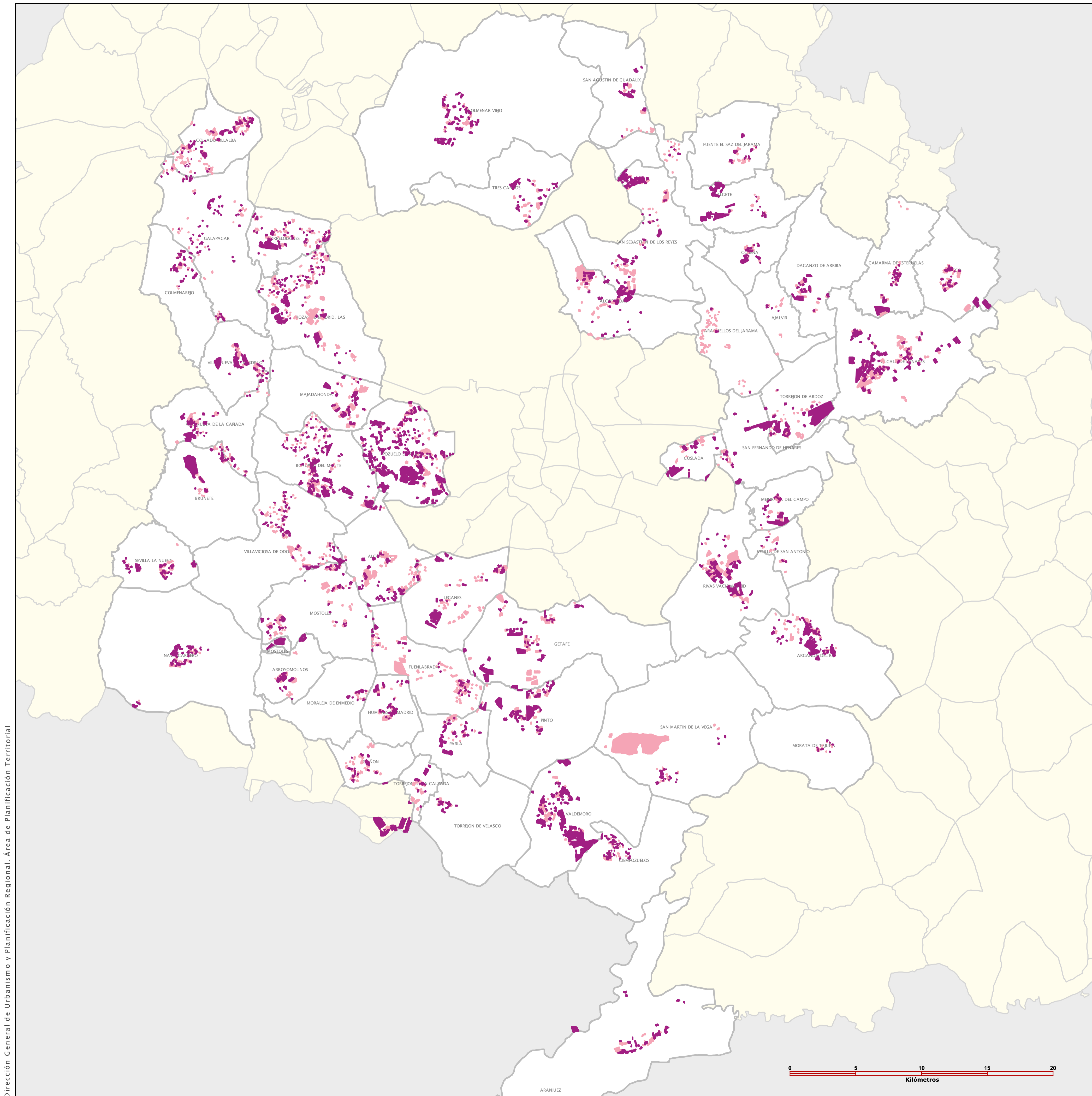

INE	NOMBRE	(M2) TOTAL VACANTE 1999	(M2) TOTAL OCUPADO 2001	% OCUPADO sobre total vacante 1999	vacante viviendas 1999	Nº de viviendas edificadas 2001	edificadas 2001 sobre total vacante 1999 (%)	(M2) TOTAL VACANTE 2001	(M2) TOTALES OCUPADO 2004	% OCUPADO sobre total vacante 2001	vacante viv 2001	Nº de viviendas edificadas 2004
2	Ajalvir	593.825	48.632	8,19	273	33	12,09	660.849	13.338	2,02	240	0
3	Alcalá de Henares	12.238.611	1.130.999	9,28	10.754	3.883	36,11	11.177.666	1.843.301	16,54	7.138	1.527
6	Alcobendas	3.851.837	757.729	19,68	9.670	5.897	60,75	2.889.005	522.907	18,10	5.494	1.236
7	Alcorcón	6.197.866	850.182	13,72	12.203	3.240	26,55	5.976.200	396.507	6,63	8.957	1.144
9	Algeciras	6.107.198	67.033	1,10	7.970	34	1,17	6.044.932	854.276	14,13	7.873	528
13	Aranjuez	9.748.098	261.339	2,68	11.264	1.438	12,73	9.506.707	431.396	4,54	9.626	1.046
14	Arganda del Rey	5.980.690	348.616	5,83	7.233	1.090	14,93	5.487.995	1.099.693	20,04	6.144	4.242
15	Arroyomolinos	1.856.198	217.756	11,72	2.492	336	13,57	5.519.418	621.330	11,26	11.200	434
22	Boadilla del Monte	5.577.222	591.950	10,61	7.501	1.981	26,41	4.889.117	1.125.281	22,95	5.532	2.802
26	Brunete	14.538.038	184.412	1,27	9.801	186	2,11	14.387.166	340.836	2,38	5.477	1.107
32	Canama de Esteruelas	1.301.818	276.923	21,27	1.307	300	22,12	975.402	495.941	50,78	1.087	417
40	Ciempozuelos	1.286.318	90.161	7,02	3.480	274	7,87	1.147.018	168.217	14,67	2.671	635
41	Cobena	905.023	66.362	7,33	2.998	372	12,39	813.079	216.034	26,57	1.952	632
44	Colmenarejo	1.816.501	110.336	6,08	2.022	134	6,45	1.787.631	187.878	10,54	1.751	387
45	Colmenar Viejo	899.894	182.641	20,30	1.918	173	9,02	753.306	394.622	52,26	434	426
47	Collado Villalba	1.354.715	565.091	41,71	1.490	685	45,98	1.748.735	321.848	18,44	1.751	141
49	Costa de Marfil	1.706.334	177.175	10,38	1.837	636	34,63	1.629.016	485.153	31,73	2.706	2.528
53	Degustación de Arriba	726.598	178.203	24,53	3.513	608	17,30	677.581	336.240	49,62	1.071	558
58	Fuente de Piedra	6.489.182	1.140.041	17,58	1.190	528	44,27	5.379.964	900.670	16,73	5.129	3
59	Fuente el Saz de Jarama	1.226.540	100.580	8,20	6.364	236	3,69	1.122.104	87.165	7,77	396	62
61	Galapagar	2.050.786	166.061	8,10	864	175	20,25	1.883.321	246.972	13,11	1.850	327
65	Getafe	5.697.141	863.196	15,15	2.016	146	7,28	5.870.527	1.075.905	18,33	6.447	416
66	Griñón	1.475.358	208.227	14,11	6.208	162	2,60	1.274.268	134.264	10,54	1.544	188
73	Humanes de Madrid	2.011.625	181.634	9,03	1.444	95	6,56	1.822.651	265.753	14,58	3.579	1.621
74	Leganés	11.238.257	406.681	3,62	4.251	799	18,79	10.926.510	613.707	5,62	12.315	3.388
80	Majadahonda	7.803.718	537.906	6,89	12.446	133	1,07	7.509.348	507.854	6,76	8.244	1.094
83	Meco	895.464	297.115	33,18	10.417	1.362	13,08	605.829	425.574	70,23	417	281
84	Morata de Tajuña	4.458.518	174.685	3,92	1.028	647	62,84	4.314.836	437.799	10,15	1.788	302
89	Morata de la Sierra	529.414	29.706	5,61	2.254	471	20,88	509.678	68.781	13,49	1.137	354
91	Morata de Tajuña	3.718.364	164.410	4,39	1.438	112	7,77	3.604.024	16.348	0,45	1.072	75
92	Mostoles	6.555.451	678.438	10,35	1.124	92	8,28	2.868.698	258.138	9,00	9.581	481
96	Navalcarnero	564.055	164.170	29,11	22.788	2.196	9,64	414.389	245.167	59,16	1.307	762
104	Paracuellos de Jarama	428.952	135.157	31,51	1.680	440	26,18	6.836.589	18.437	0,27	10.886	49
106	Parla	7.803.307	168.059	2,15	424	64	15,04	7.718.256	319.011	4,13	12.940	2.637
113	Pinto	2.154.541	330.568	15,34	15.102	2.120	14,04	1.822.346	960.701	52,72	3.104	2.431
115	Pozuelo de Alarcón	8.388.498	823.374	9,82	3.823	718	18,78	7.554.147	3.075.108	40,71	11.768	3.324
123	Rivas-Vaciamadrid	10.458.638	1.406.763	13,45	13.822	2.342	16,83	9.423.398	1.004.867	10,66	8.509	2.612
127	Rozas de Madrid (Las)	6.718.807	1.064.906	15,71	10.416	2.213	21,21	5.733.576	1.156.228	20,17	6.497	1.167
129	San Agustín del Guadalix	1.528.272	168.954	10,38	7.418	932	12,62	1.380.312	227.157	16,32	2.160	718
130	San Fernando de Henares	964.860	57.662	5,98	2.444	272	11,13	907.158	439.218	48,42	89	74
132	San Martín de la Vega	5.327.234	4.778.109	89,69	5.13	424	82,57	525.279	81.388	15,48	2.108	348
134	San Sebastián de los Reyes	2.832.707	595.850	21,11	2.433	128	5,17	2.269.867	639.011	28,15	12.940	2.637
141	Sevilla la Nueva	836.432	242.033	28,94	8.433	837	9,93	1.545.688	258.328	16,71	2.748	599
148	Torrejón de Ardoz	7.475.763	187.282	2,51	907	498	54,80	7.297.313	2.030.815	27,83	14.536	8.221
149	Torrejón de la Calzada	728.117	134.571	18,48	15.400	876	5,69	1.274.189	169.081	13,27	2.697	222
150	Torrejón de Velasco	6.003.364	84.408	1,40	1.504	313	20,80	5.981.368	89.499	1,50	12.974	341
152	Torrelodones	2.238.247	215.363	9,62	13.106	238	1,82	2.025.887	763.911	37,71	2.068	400
161	Valdemoro	7.468.158	383.778	5,14	2.277	210	9,23	7.100.143	2.692.887	37,93	16.148	4.113
167	Villa de San Antonio	1.106.960	101.792	9,23	17.844	1.751	9,81	1.018.919	30.096	2,96	586	63
176	Villanueva de la Cañada	4.286.252	181.003	4,17	628	242	38,89	4.154.152	548.804	13,21	5.957	908
177	Villanueva del Pardillo	2.235.181	275.803	12,34	6.428	469	7,30	1.883.052	646.854	34,35	5.371	1.635
181	Villavieja de Odón	4.369.278	336.358	7,72	6.852	1.189	17,10	4.038.454	374.351	9,27	2.998	387
903	Tres Cantos	783.255	193.154	24,66	3.880	900	23,19	589.961	309.299	52,43	173	84
	Totales	212.510.897	22.922.354	10,78	306.515	45.828	14,95	201.959.987	31.128.629	15,41	274.159	61.850

Leyenda

- Suelo Ocupado - 2001 y 2004
- Suelo Ocupado - 1999 y 2001
- Municipios área de estudio
- Resto de municipios

